

FRONT ELEVATION

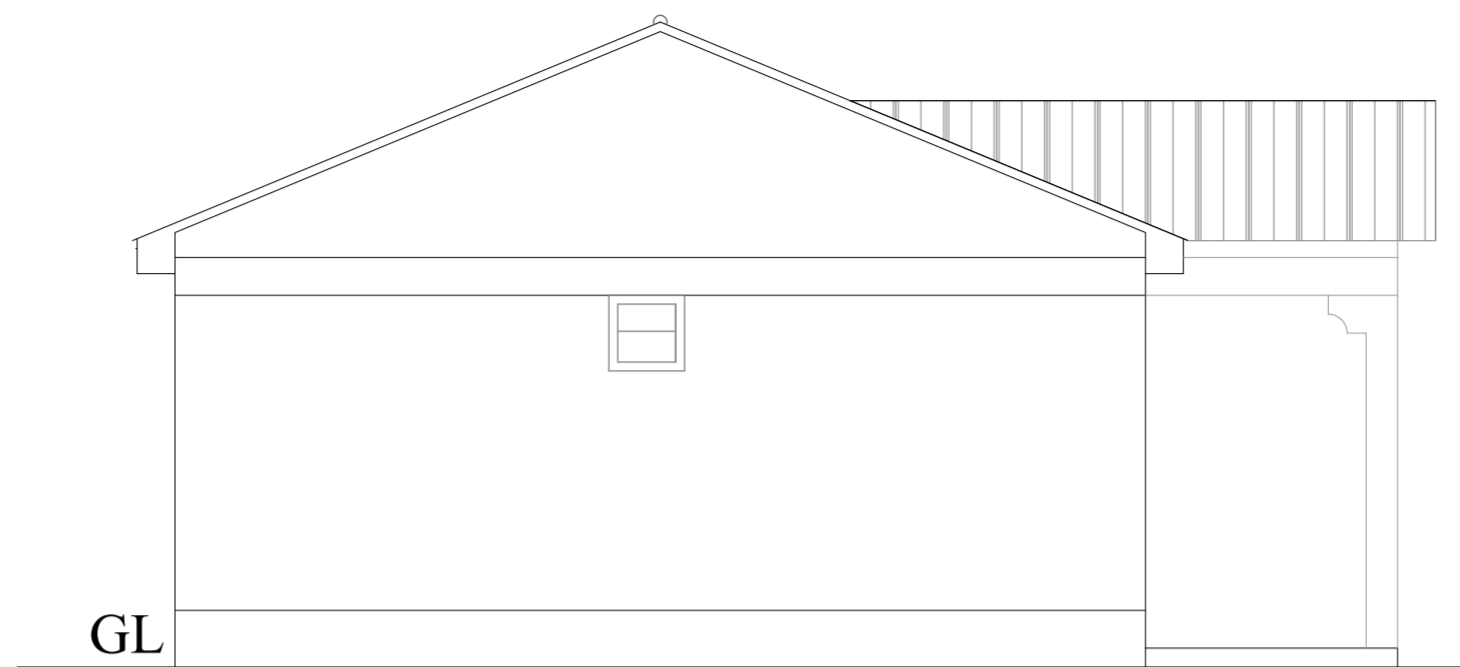

SIDE ELEVATION A

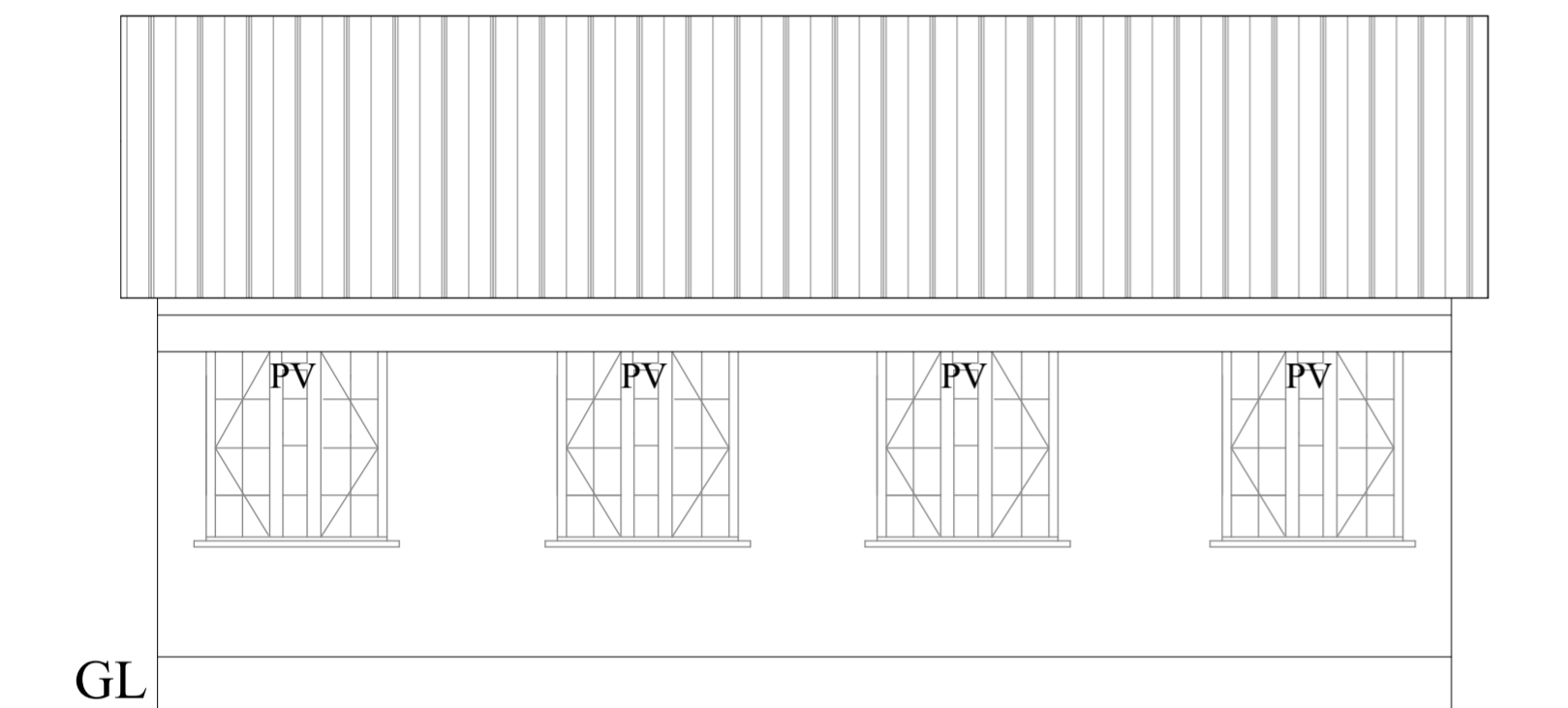

BACK ELEVATION

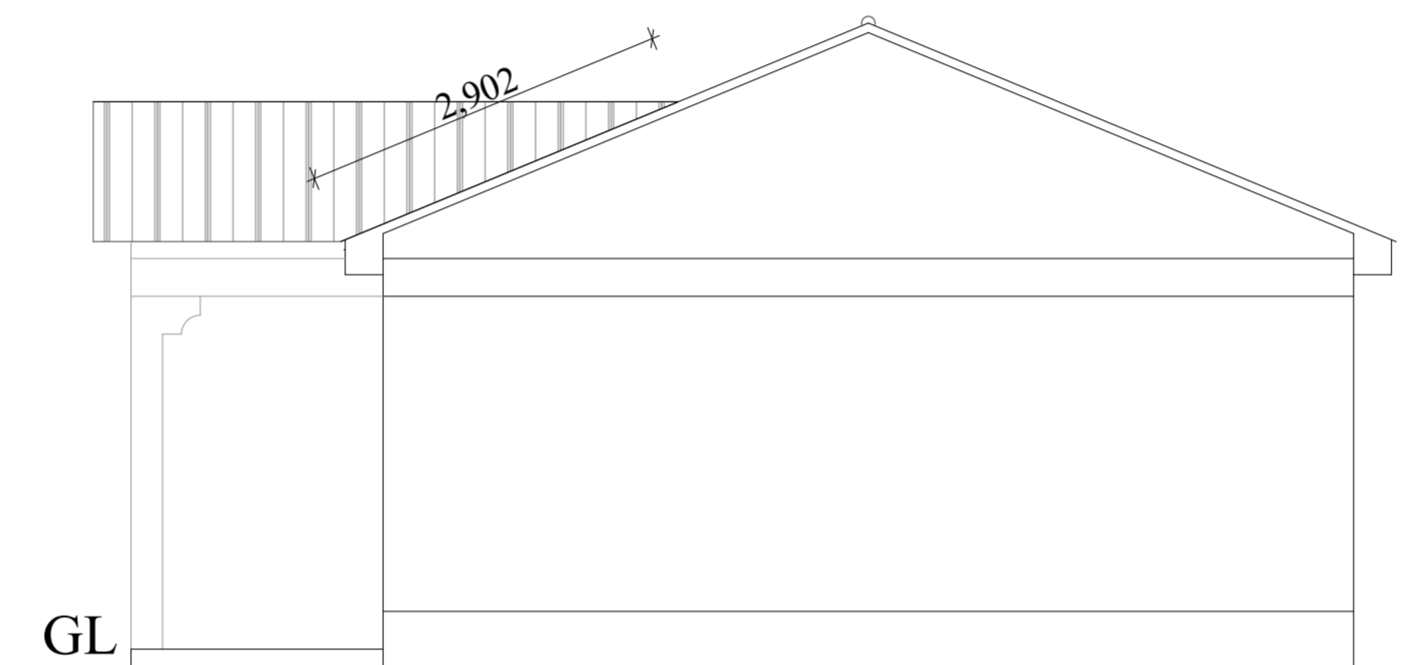

SIDE ELEVATION B

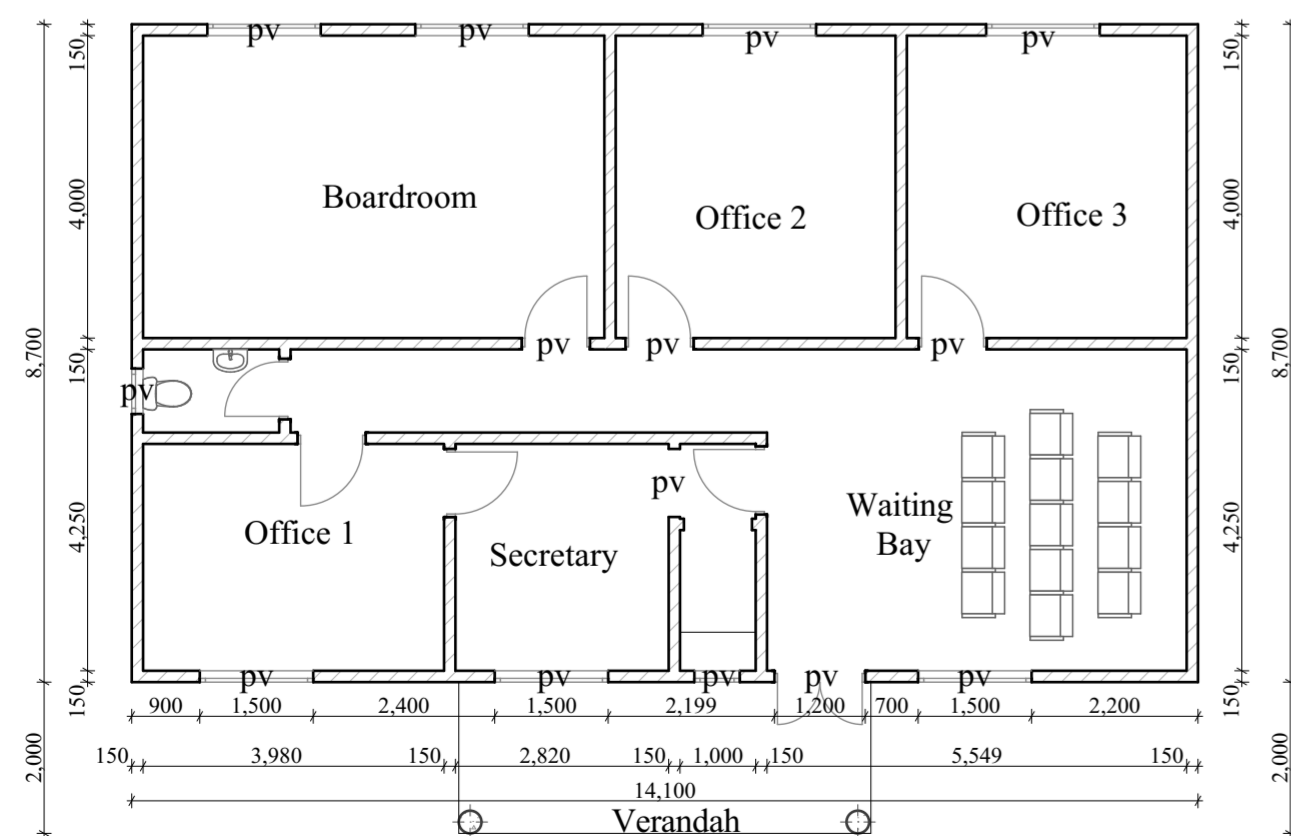

FLOOR PLAN

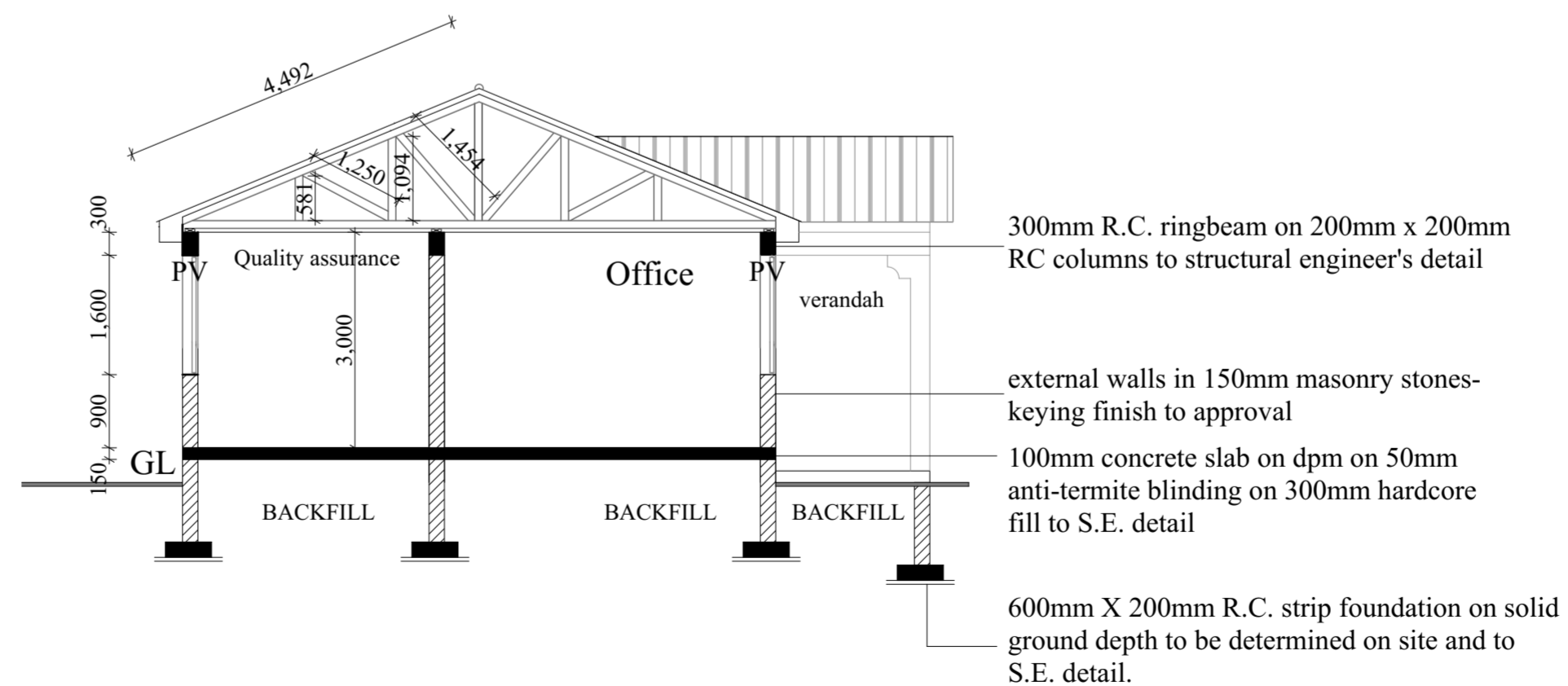

SECTION X-X

GENERAL NOTES

1. All dimensions are in millimetres unless otherwise stated.
2. Contractor to cross check dimensions before comencing construction and any discrepancy to be reported to the Architect for clarification.
3. All Structural work to Structural Engineer's Details
4. All walls less than 200mm thick to be reinforced with hoop iron at alternate courses.
5. All drainage and plumbing works to comply with MOH and Local Authority's requirements
6. All drainage pipes passing under buildings and driveways to be encased in 150mm concrete surround.
7. All finishes to the satisfaction of the owner
8. 1000gauge polythene sheeting and anti-termite treatment to be provided under ground conc. floor slab.
9. All svps are 100mm pvc
10. Provide permanent ventilation above all doors and windows except bathroom and toilet doors
11. All works to the approval of the local authority

CONSULTANTS

**SAMBURU COUNTY GOVERNMENT
DEPARTMENT OF PUBLIC WORKS &
TRANSPORT.
SIGNATURE.....
DATE.....**

Project

PROPOSED WARD OFFICE BLOCK.

drw title

SCHEME DESIGN

client

SAMBURU COUNTY ASSEMBLY .

drawn

COUNTY ARCHITECT

checked

COUNTY ARCHITECT

job no.

Date

FEB 2021

Scale

1: 200

drw. no.

02